



ST. TERESA'S INSTITUTE OF EDUCATION

Estd- 1973

Re-accredited with 'A' Grade by NAAC (4th Cycle)



S.V. Road, Santacruz (West)

Mumbai - 400 054

Tel. 90760 00252

Website: <https://www.sti-edu.in/>

PROSPECTUS

2024-2026

St. Teresa's Institute of Education: A Legacy

St. Teresa's Institute of Education is one of the pioneering colleges of teacher- education in Mumbai. It was established by the sisters of the Congregation of Carmelite Religious in 1973. It is a Christian minority aided college affiliated to the University of Mumbai and was the first women's college for teacher education. For over five decades now, the college has been rendering yeoman service to the cause of teacher education in and around Mumbai. The college works towards the lofty ideals of creating teachers who are competent and compassionate. The focus is on conscientious sensitization of student teachers to their call to be artisans who will fashion the future of society. Students from St. Teresa's have been welcomed by prestigious schools both in India and abroad and have served in the capacity of teachers, supervisors and principals.

At St. Teresa's the emphasis is on "Excellence in Education" and the philosophy of the college is guided by the sublime principles of St. Teresa of Avila, the patron saint of the Carmelites and Mother Veronica, the foundress of the CCR Congregation.

Accreditation Details

Cycle	Grade	Year of Accreditation
Cycle 1	B+	2003
Cycle 2	A	2010
Cycle 3	A	2016
Cycle 4	A	2023

Programme offered
Two Year B.Ed Programme
(CBCS -Choice Based Credit System)
Annual intake: 50 students

OUR VISION

STIE stands for "SENSITIVE TOLERANT INNOVATIVE EDUCATION"

OUR MISSION

"Emancipation, Empowerment and Enlightenment of teachers leading to Excellence in Education."

CORE VALUES

- **Emancipation and Empowerment of women**
- **Holistic development**
- **Synergy with technology**
- **Fostering a spirit of egalitarianism**
- **Reflecting global perspectives in Education**
- **Pursuit of excellence.**

OBJECTIVES

- **To provide professional training that would make teacher trainees self reliant.**
- **To identify and channelize latent potential in students to enhance their self worth.**
- **To nurture education of the head, hand and heart.**
- **To use educational technology to make teaching learning effective.**
- **To equip teacher trainees to prepare teaching modules using electronic media.**
- **To create an awareness in students regarding the existing social and political inequities.**
- **To reflect democratic values and social justice in their interactions.**
- **To motivate students to think global and act local.**
- **To orient students on global values pertaining to environment protection and peace.**
- **To impart a broad - based theoretical knowledge regarding pedagogy and research.**
- **To enable trainee teachers to face challenges of contemporary society.**

LOCATION

STIE as we fondly call it is located on S.V Road, just 5 minutes walk from Santacruz station. Below is a map that will help you to reach us conveniently. Look out for St. Teresa's Convent.



Eligibility and Admission

Eligibility :

Following candidates are eligible for admission:

a) Candidates with at least 50 % marks either in the Bachelor Degree(three year programme) in B.A, B.Sc or 50% (49.50-49.99%) in post graduation and for the reserved category (ST,SC,OBC,VJNT 1,2,3) 45% (44.50-44.99%) will be eligible. For B.Com, Management, Engineering, Computer Science, Technology, Agriculture, BBI, Pharmacy, Law, Fine Arts Performing Arts, Music, Dance, Drama with 55% marks at graduation or post graduation will be eligible for open category and for reserved category 50%. Any other qualification equivalent thereof is eligible for admission to the programme. b) The reservation and relaxation for SC/ ST / OBC / PWD and other categories shall be as per the rules of the Central Government / State Government, whichever is applicable

Admission procedure

Those seeking admission to the Two Year B.Ed Course have to pass the B.Ed CET(Common Entrance Test) and ELCT(English Language Content Test) conducted by State Common Entrance Test Cell, Government of Maharashtra. Details are available on <https://cetcell.mahacet.org/>

Fees

Fees will be as per the University (Maharashtra Govt.) directives from time to time. The fee is subject to change as per the govt. directives from time to time.

Concessions

The state government tuition fee and examination fee concession for the backward class.

Programme Educational Objectives (PEOs)

- 1.To empower student teachers with a comprehensive and coherent understanding of different subjects enabling them to integrate and apply what they learn to face challenges of contemporary society preparing them for life itself.
- 2.To provide the teacher trainees with a broad-based and diverse range of experiences helping to transcend the boundaries of classroom learning ensuring education meets its true objective in preparing learners for life itself.
- 3.To foster in the teacher-trainee the skill-sets required of reflective practitioners that demand 'Active Listening' and 'Dialogue in Education'.
- 4.To instill research-mindedness in learners by orienting them to the concept of Research in Education.
- 5.To nurture quality education of the head, hand and heart through the organization of programs which bring about holistic development and evolution of well-balanced personalities.
- 6.To cater to the Skill-sets of Education 4.0 to help learners evolve with the times.
- 7.To develop a global perspective of education in student teachers through an array of value-added courses and curriculum enrichment activities.
- 8.To encourage student teachers to uphold moral, ethical, social and environmental values and be agents of change in the face of challenging times and adversities.

Courses in the Two Year B.Ed Programme

Semester	Courses
F.Y.B.Ed.	
Sem 1	<ul style="list-style-type: none"> • CC1: Childhood and Growing Up • CC2: Knowledge and Curriculum • IC1: Gender, School and Society • Ability Course 1: Critical Understanding of ICT • Project Based Course 1
Sem 2	<ul style="list-style-type: none"> • CC3: Learning and Teaching • Elective Course 1: Pedagogy of School Subject 1 • IC2: Educational Management • Project Based Course 2
S.Y.B.Ed.	
Sem 3	<ul style="list-style-type: none"> • CC4: Assessment for Learning • Elective Course 2: Pedagogy of School Subject 2 • IC3: Language across Curriculum • Project Based Course 3
Sem 4	<ul style="list-style-type: none"> • CC5: Contemporary India and Education • Elective Course 3: Special Field Guidance and Counselling/Environmental Education (any one) • IC4: Creating an Inclusive School • Project based Course 4 • Ability Course 2: Reading and Reflecting on Texts • Any one Audit Course (Understanding the Self/ Drama and Art in education) will be opted by student in Semester 1 and Certified in Semester 4

Total Credit points: 111

Total marks : 1800

Special Features

- Well Qualified and Experienced Faculty
- Women Empowerment through Holistic Development
- Tech-supported Teaching-Learning Activities
- Seminars and Workshops on Current themes
- Environmental Stewardship through Green endeavors
- Regular Interaction with Experts
- Opportunities for participation in Inter-Collegiate events
- Internships in reputed local schools
- Mentoring Programmes for students

- Placement facilities (in India and Abroad)
- Guidance and Training workshop for Teacher Eligibility Test (TET)

Special Features

Clubs

- English Literary Club
- History Club
- Science Club
- Mathematics Club
- Environment Club
- Electoral Literacy Club
- STIE's Creative Creators' Club

Cells

- Grievance Redressal Cell
- Anti-Ragging Cell
- Guidance and Counselling Cell
- Research Cell
- Co-Curricular Activities Cell
- Placement Cell
- Alumni Cell
- Women's Development Cell
- Health Cell
- DLLE Cell

Certificate Courses

- Tech-Fluent Teachers
- Super Teacher Empowerment Programme (STEP)
- English Grammar Pro - Beginner to Advanced
- Electronic Information Literacy
- Yoga Certificate Course
- VENTEL
- Certificate Course in Mental Health First Aid
- Certificate Course in Counselling

**(Courses may be replaced/modified as per the need.)*

Programmes for All-Round Development

Cultural Activities & Celebrations



Competitions



Miss Education Contest



Community Outreach



Extension Activities



Skill Development

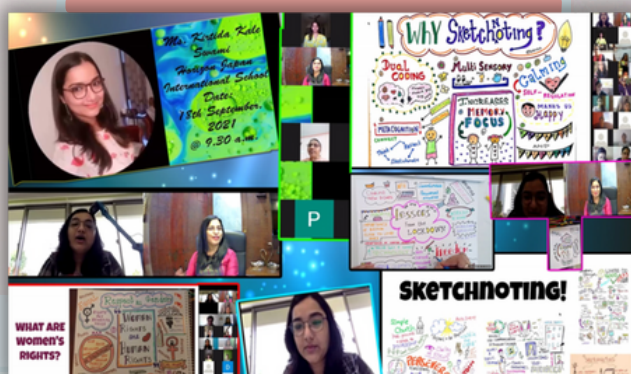

Programmes for All-Round Development

Campus Interviews



Expert Talks



Seminars



Workshops

Hands-on Training Sessions



Programmes for All-Round Development

Health Initiatives



Yoga



Sports



Visits & Picnic



Green Initiatives

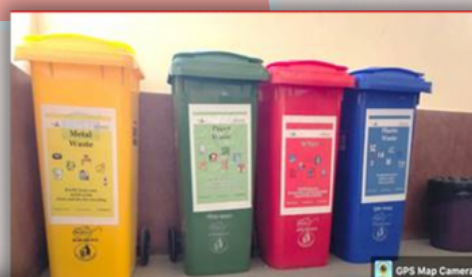

A Glimpse of College Infrastructure

Principal's Office

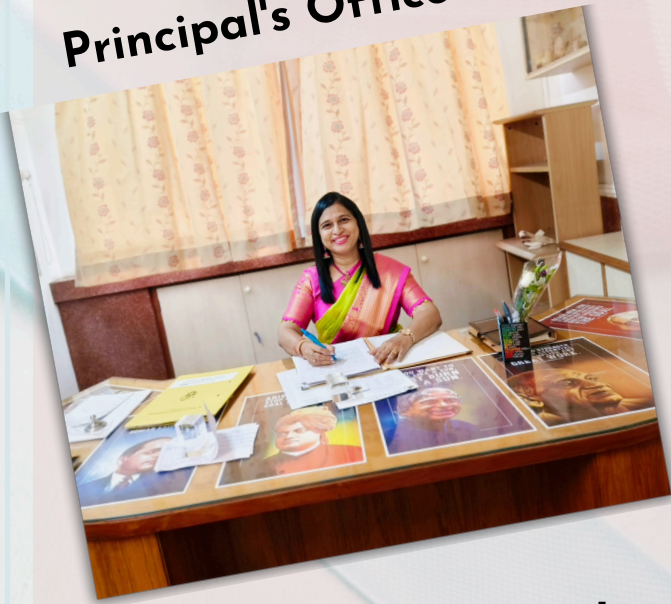

College Office



Lecture Hall



**Maths & Science
Club Room**



**English & History
Club Room**



A Glimpse of College Infrastructure

Computer Lab

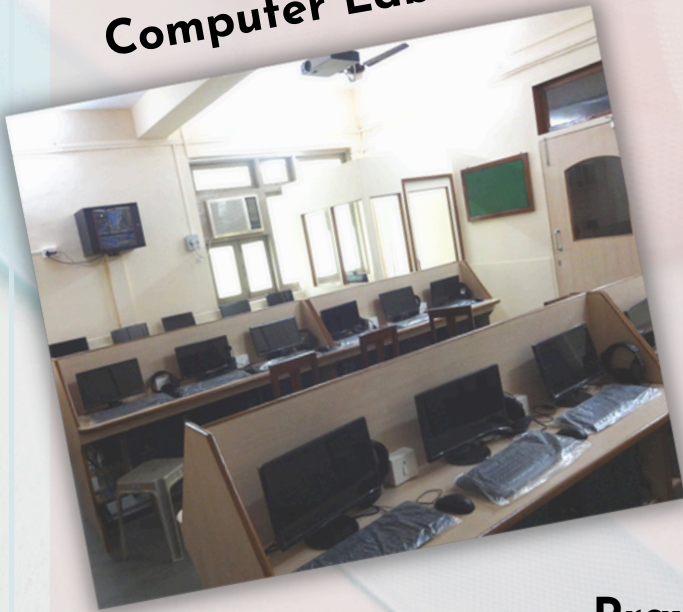

Library



Prayer Room



Students' Common Room



Gymnasium



A Glimpse of College Infrastructure

Psychology Laboratory



Method Room



Conference Room



Staff Room



Sports Ground



Contact Details

ST. TERESA'S INSTITUTE OF EDUCATION

**S.V. Road, Santacruz (West)
Mumbai - 400 054
Tel. 90760 00252**

Website: <https://www.sti-edu.in/>

Email id: stie73@gmail.com

**Office Timings : 9 a.m. to 4 p.m. (All days except
Sundays and Bank holidays)**

Meeting the Principal: By Prior Appointment